

- Notes**
1. All dimensions are in metres unless otherwise stated
  2. All traffic management to comply with Chapter 9 and any updates, and Safety at Street Works and Roadworks (A code of practice)
  3. All road markings and signs to be as per the Traffic Signs Regulations and General Directions 2002.
  4. All permanent traffic signals will be bagged and switched off, at all times with temporary traffic signals being used. This should be done with approval from said authority

**Key**

- Traffic cone
- Pedestrian barrier
- Flashing Beacon
- Closure Point
- Access Only
- Diversion Route

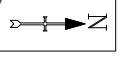

Rev	Rev. Date	Purpose of revision	Drawn	Checked/Approved
0	27/2/2010			
0	27/2/2010			

Meyron Lambert Plant Ltd  
 Industrial Estate  
 Molehill  
 Wokingham, RG40 2JG  
 Tel: 0118 222 2556  
 Fax: 0118 222 2557  
 Fax: 01983 888235

**anglianwater**

**Client**  
 anlianwater

**Project**  
 SEWER JETTING

**Drawing title**  
 COLTSFOOT CLOSE / THE DUDDERY  
 WICKHAMBROOK

**Drawing status**

Scale	1:500 @ A3	DO NOT SCALE
Client No.		
FACE NO.	01	
Drawing number	MLP/4049/MC/001	
Rev	0	